Rudolph, the red-nosed reindeer
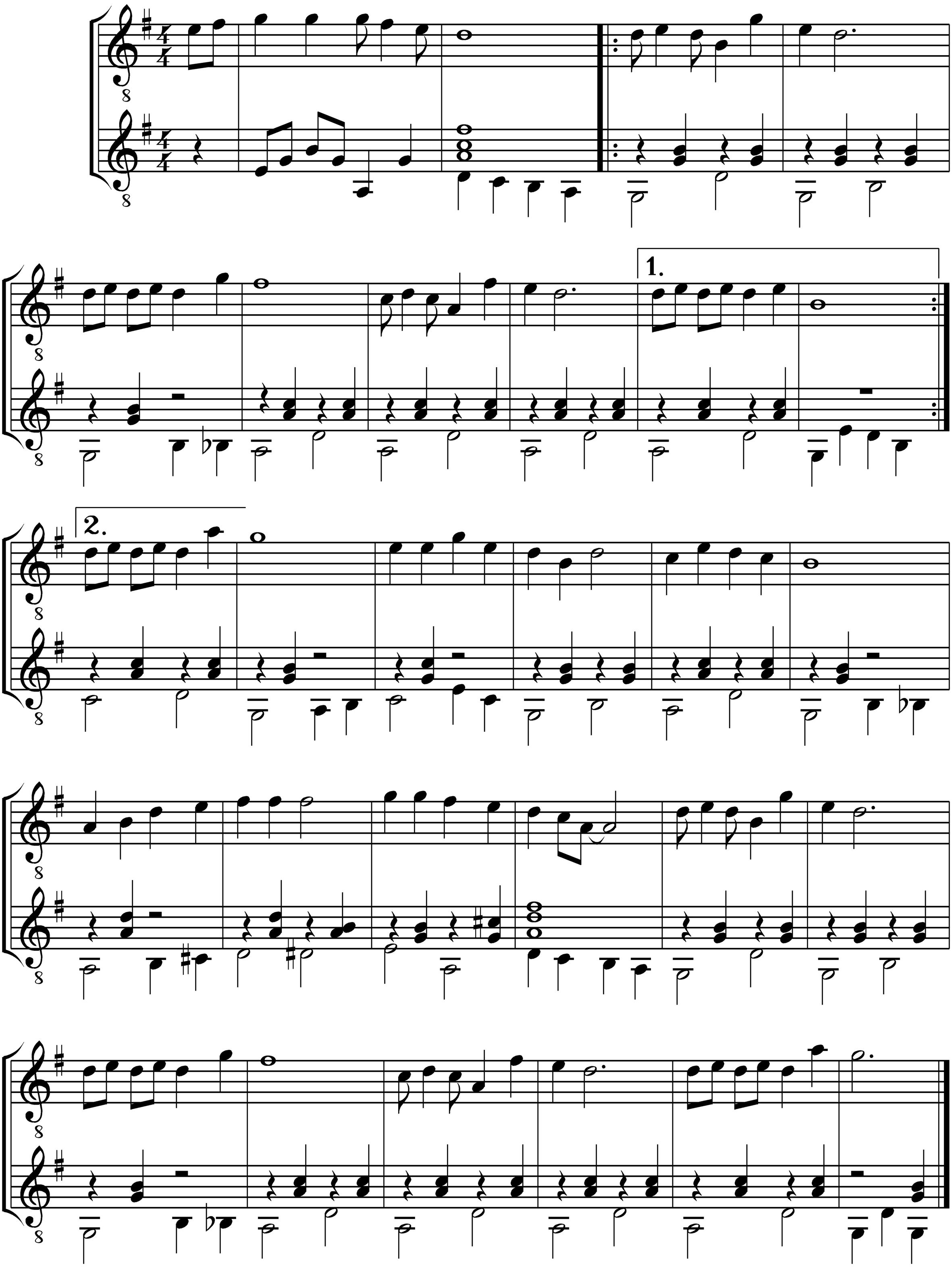
arr. M Többen