Angie

Words and Music by Mick Jagger and Keith Richards

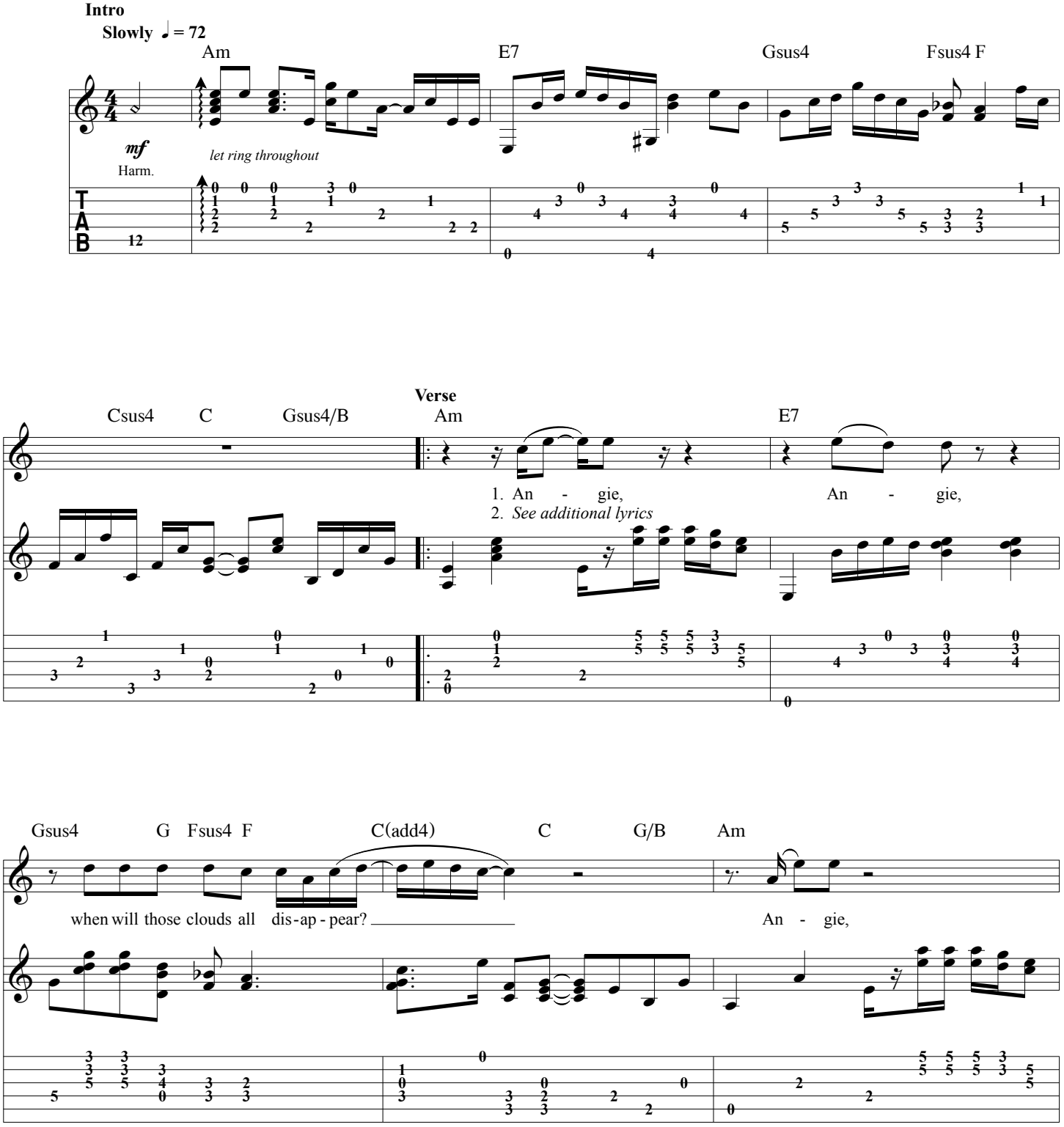

© 1973 (Renewed 2001) EMI MUSIC PUBLISHING LTD.
All Rights for the U.S. and Canada Controlled and Administered by COLGEMS-EMI MUSIC INC.
All Rights Reserved International Copyright Secured Used by Permission

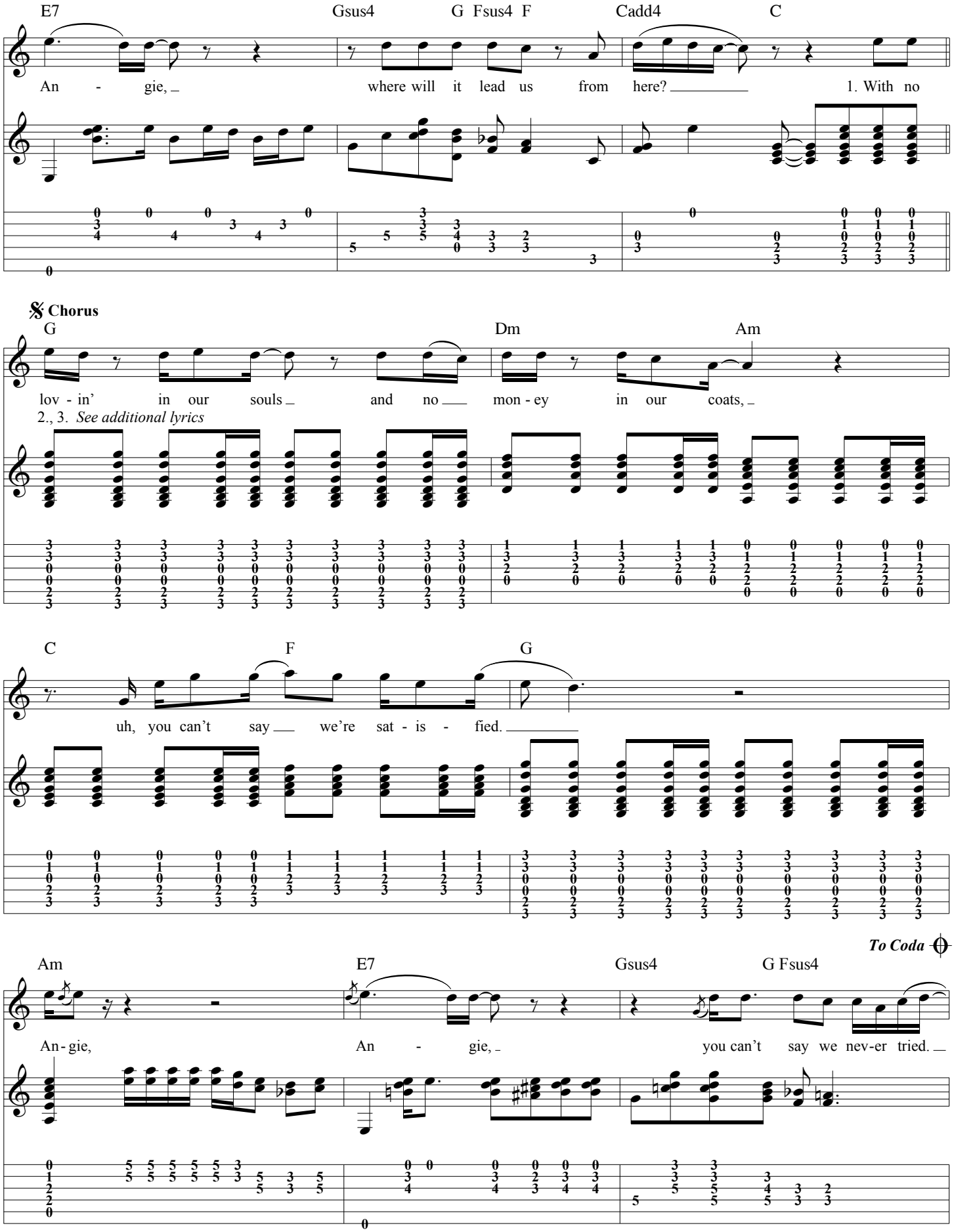
E7
Gsus4
G Fsus4 F
Cadd4
C
An - gie, where will it lead us from here? 1. With no
Chorus
G
Dm
Am
lov - in' in our souls and no mon - ey in our coats,
2., 3. See additional lyrics
C
F
G
uh, you can't say we're sat - is - fied.
To Coda
Am
E7
Gsus4
G Fsus4
An - gie, An - gie, you can't say we nev-er tried.

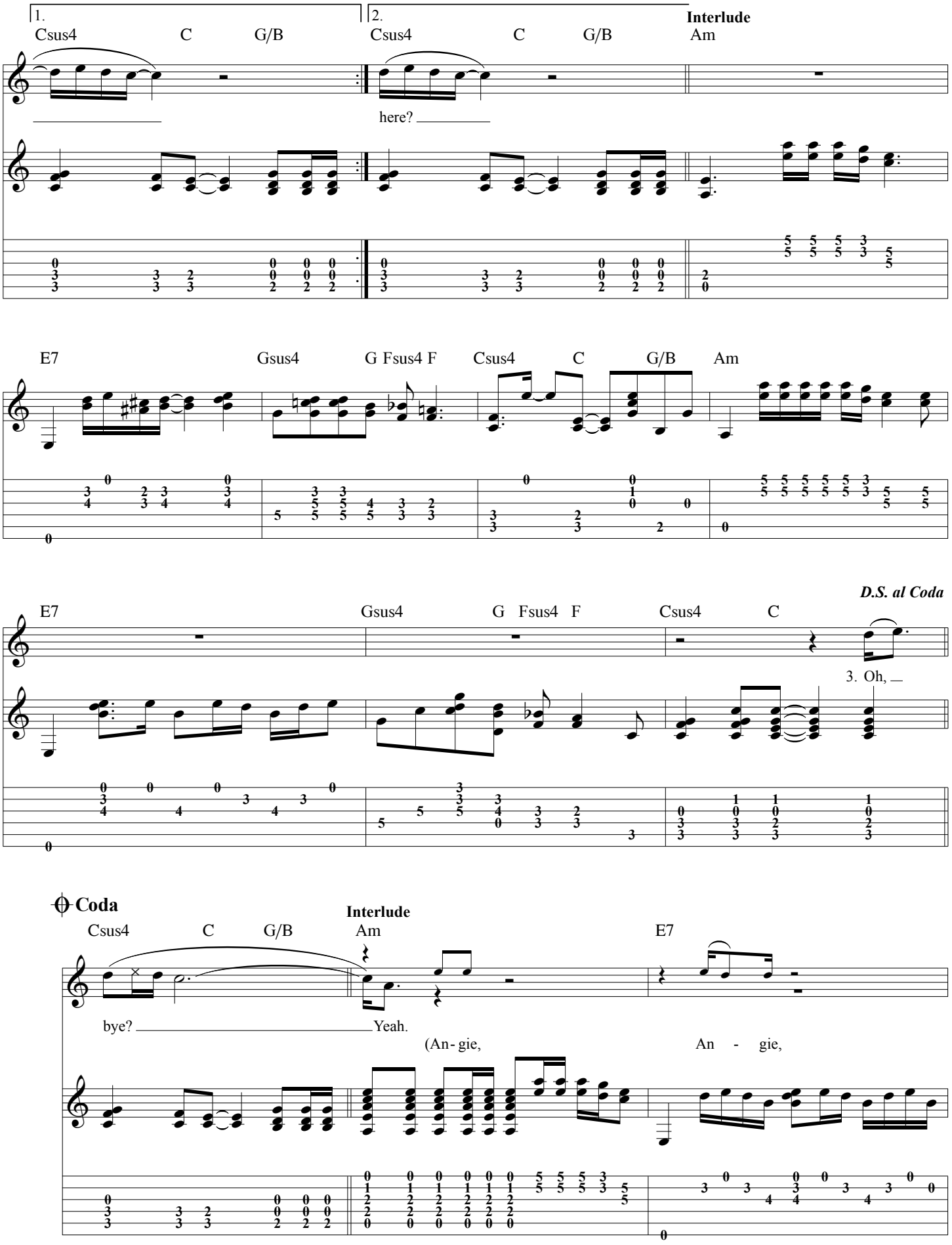
1.
Csus4 C G/B
2.
Csus4 C G/B
Interlude
Am
here?
E7 Gsus4 G Fsus4 F Csus4 C G/B Am
D.S. al Coda
E7 Gsus4 G Fsus4 F Csus4 C
3. Oh,
Coda
Csus4 C G/B
Interlude
Am
E7
bye?
Yeah.
(An- gie,
An - gie,

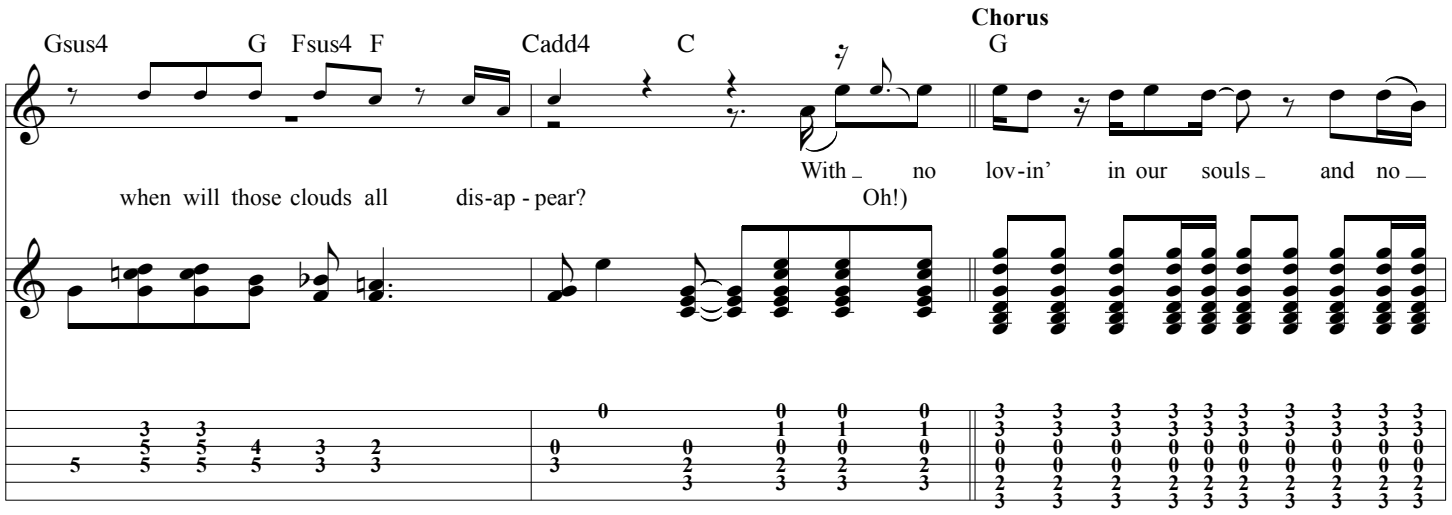
Chorus
Gsus4 G Fsus4 F Cadd4 C G
when will those clouds all dis-ap - pear?
With no lov-in' in our souls and no
Oh!)

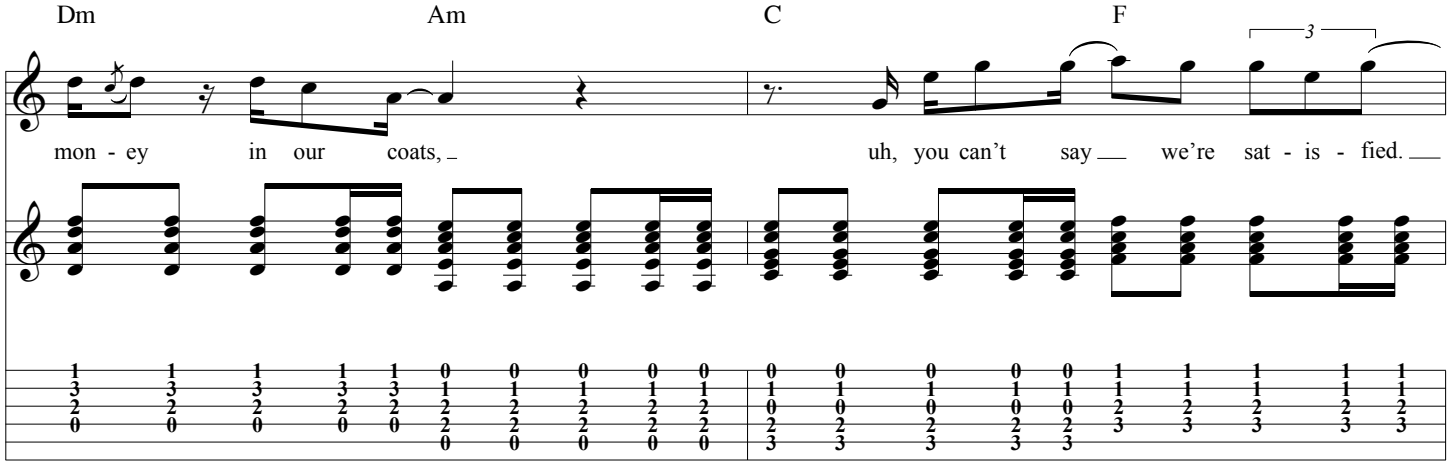
Dm Am C F
mon - ey in our coats,
uh, you can't say we're sat - is - fied.

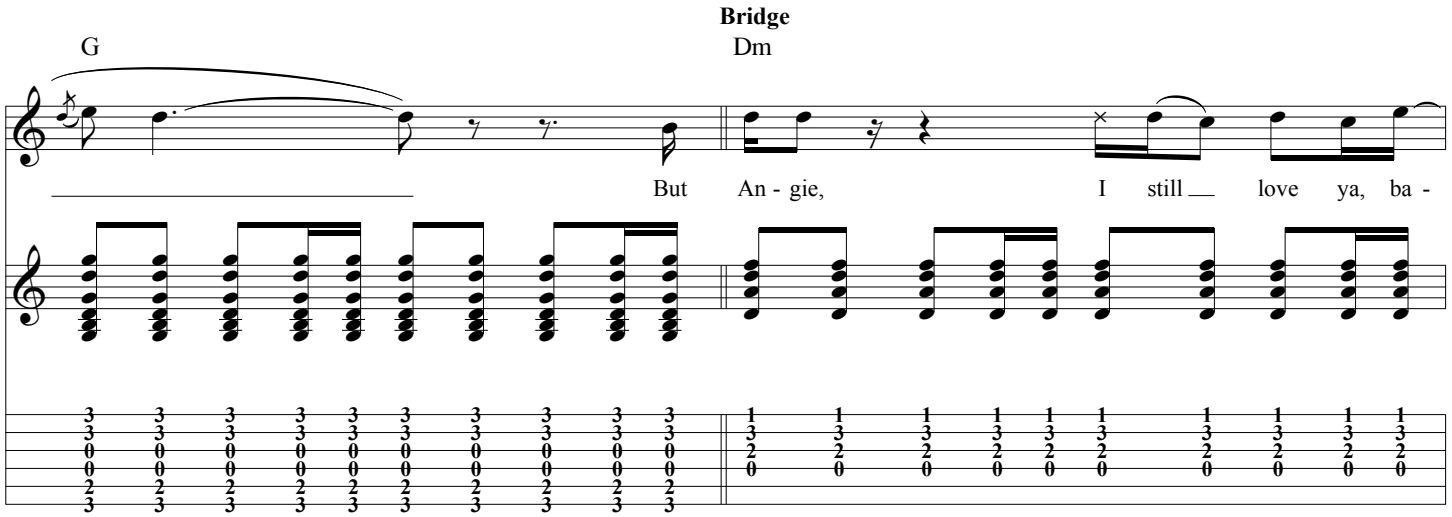
Bridge
G Dm
But An - gie, I still love ya, ba -

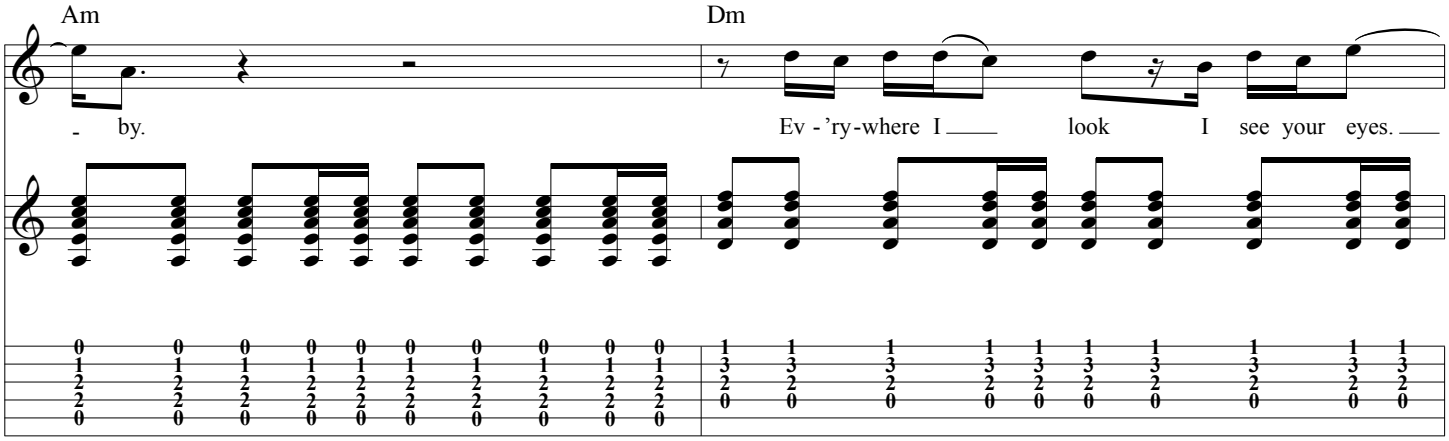
Am
Dm
- by.
Ev - 'ry-where I look I see your eyes.

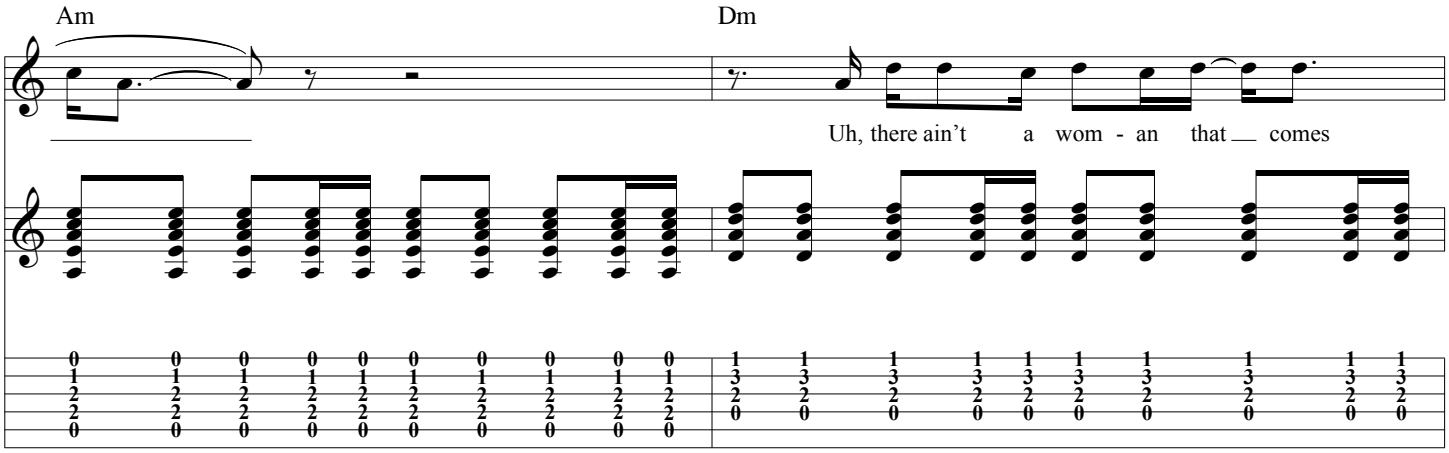
Am
Dm
Uh, there ain't a wom - an that comes

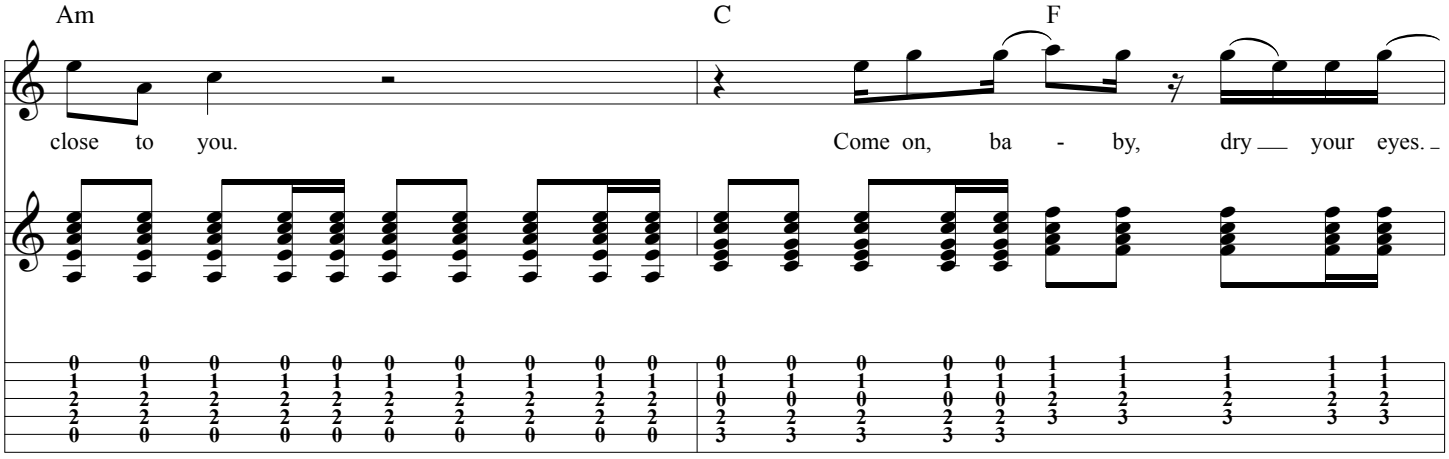
Am
C
F
close to you.
Come on, ba - by, dry your eyes.

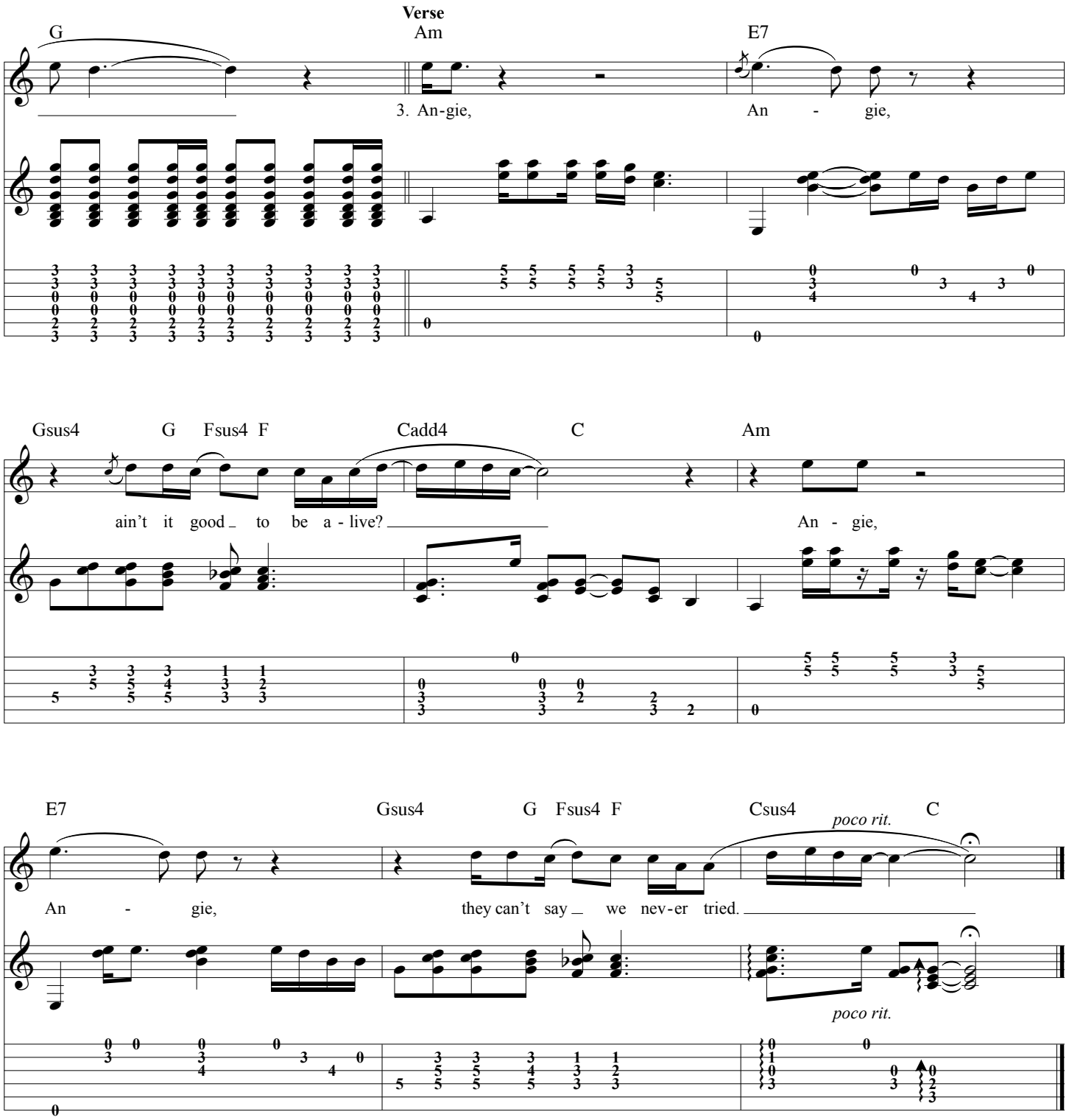

Additional Lyrics

2. A-Angie, you're beautiful, yes,
But ain't it time we said goodbye?
A-Angie, I still love ya.
Remember all those nights we cried?

Chorus 2. All the dreams we held so close
Seemed to all go up in smoke.
Uh, let me whisper in your ear.
Whispered: Angie, Angie,
Where will it lead us from here?

Chorus 3. Oh, Angie, don't you weep,
All your kisses still taste sweet.
I hate that sadness in your eyes.
But Angie, Angie,
A-ain't it time we said goodbye?